I. BRÜLL

CLAVIERSTÜCKE.

6.

K. B.

~~Walzer, op. 50~~, – 9 Etuden op. 61, – In arabischer Weise. Andante pastorale (2 Fl. ...) op. 64

Rhapsodie op. 65 für Pf. allein.

Neun

ETUDEN

für das Pianoforte componirt

VON

IGNAZ BRÜLL.

Op. 61.

Pr. 3 Mk. netto.

Eigenthum des Verlegers für alle Länder
Den internationalen Verträgen gemäfs deponirt

Berlin, Verlag von Ries & Erler
Königl. Sächs. Hof- Musikalienhändler.
R. E.

Lith Anst. v. C.G. Roder, Leipzig.

c 1890

K. Brüll

I.

Ignaz Brüll, Op. 61.

Moderato. M.M. ♩. = 63.

4 4 5 4 5 4 4 4 5 4 5 4

PIANO.

p

pp

p

pp

p

mp

Ped.

pp
poco rit.
a tempo
pp
p
dimin.
pp
dim.
ppp

II.

Appassionato. ♩ = 66.

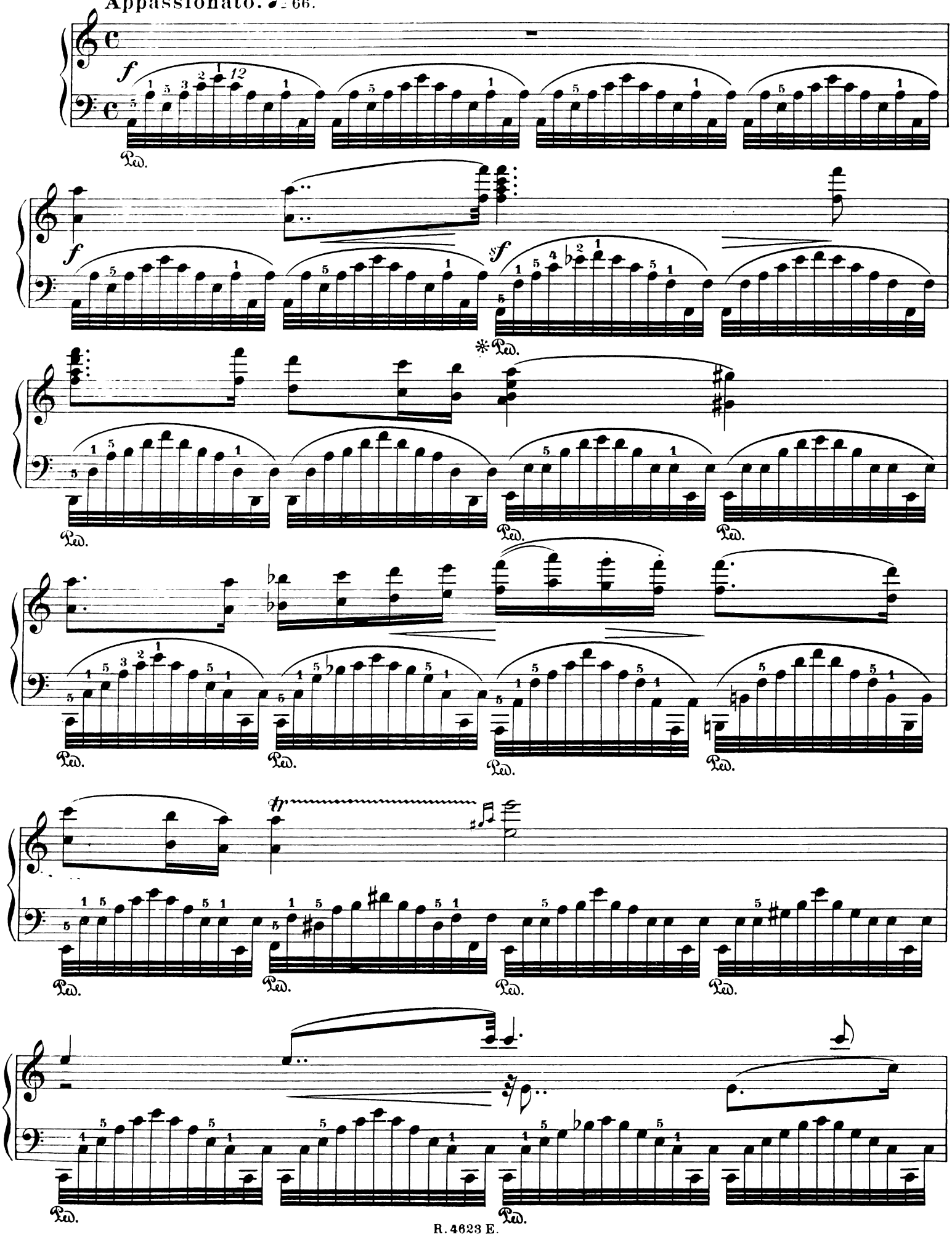

mf

f

dim.

Ped. Ped. Ped. Ped.

p

Ped. Ped. Ped.

Ped. Ped. Ped.

poco stringendo

cresc.

Ped. Ped. Ped.

8

Ped. Ped. Ped. Ped.

Tempo I.

ff

sf

Ped. Ped.

sempre ff

Ped.

III.

Allegro. ♩ = 132.

dolce

poco rit.

a tempo

cresc.

cresc.

f

poco dim.

pp

morendo

IV.

Allegro moderato. ♩ = 152.

f risoluto

sempre f

sf

poco rit.

pp

mp a tempo, ma poco tranquillo

sempre legato

poco cresc.

dim.

pp

p

mf

p

cresc.

f

dim.

pp

p

cresc.

espress.

mf

dim.

p sem - pre di - mi - nu - en - do

poco rit.

pp

ppp

a tempo

f

sempre *f*

sf

ff

sempre *ff*

V.

Allegro. ♩ = 160.

p

Senza Ped.

pp

p

pp

Ped. Ped. Ped.

cresc.

f

p

pp

cresc.

mf

cresc.

f

mf

cresc.

f

poco string.

VI.

Allegro. ♩ = 176.

f non legato, martellato

mf

cresc.

f

8

mf

cresc.

Ped. ✻ Ped. ✻ Ped. ✻

f

8

Ped. Ped. Ped. Ped. ✻ Ped. ✻ Ped.

8

Ped. Ped. Ped. Ped. Ped. Ped. Ped.

ff

Ped. Ped. Ped. Ped.

8

Ped. Ped. Ped. Ped. Ped. Ped. Ped. Ped

VII.

Allegretto. ♩. = 108.

p *pp*

Ped. Ped. Ped. Ped. Ped. Ped. Ped. Ped.

Ped. Ped. Ped. Ped. Ped. Ped. Ped. ✻ Ped.

Ped. Ped. Ped. Ped. Ped. Ped. Ped. Ped. Ped. Ped.

Ped. Ped. Ped. ✻ Ped. Ped. Ped. Ped.

Ped. Ped. Ped. Ped. Ped. Ped. Ped. Ped.

mf dim.

pp

p

pp

pp

priten. a tempo

sempre morendo

poco rit.

pp

VIII.

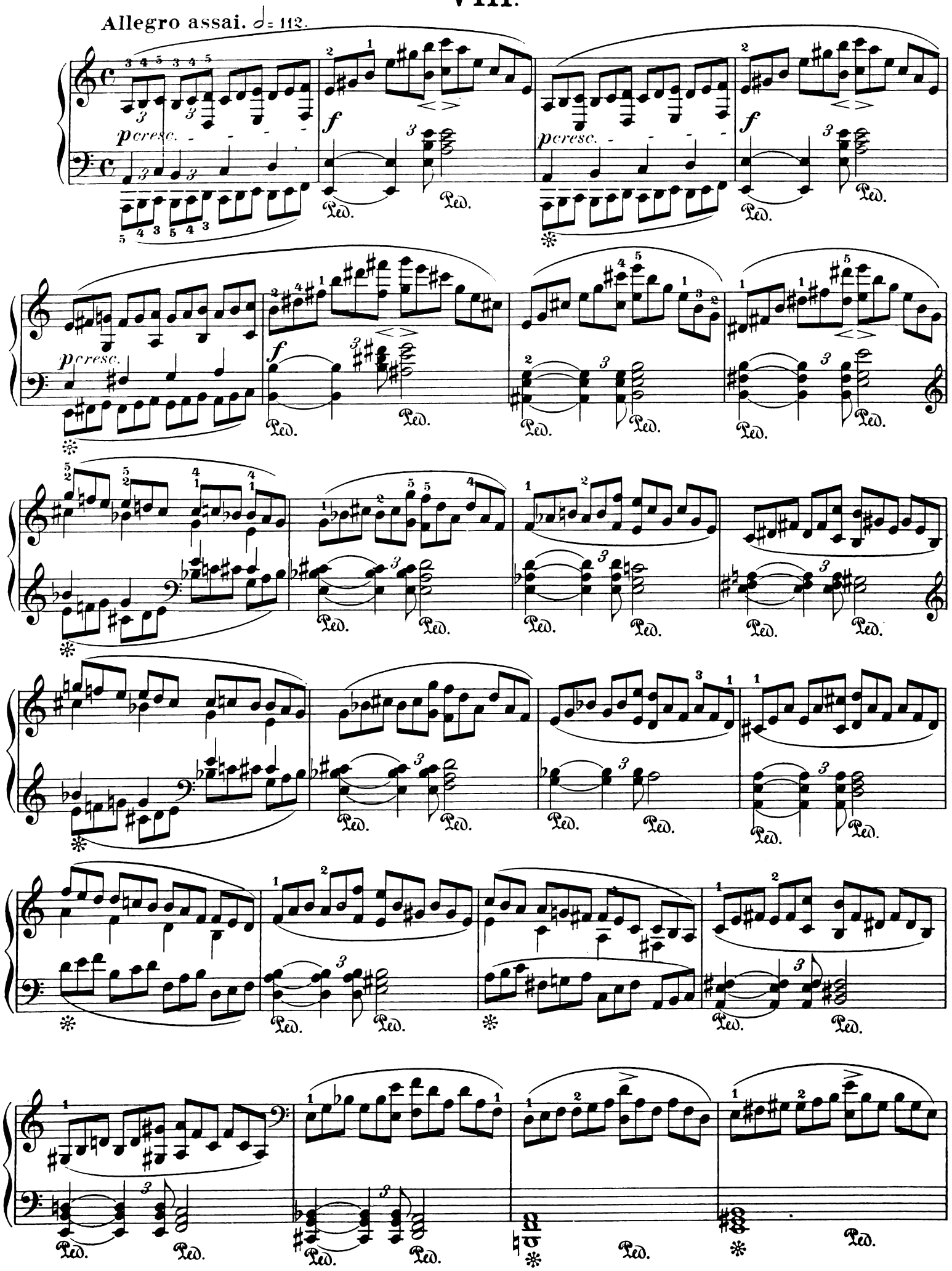

dimin.

pp

Fine.

pp 5 legato

p cantabile

espressivo

pp

sempre legato e cantabile

sempre p

Ped. ✻ Ped. ✻ Ped. Ped.

Ped. Ped. Ped. ✻ Ped.

Ped. Ped. Ped. Ped.

Ped. Ped. Ped. *cresc.*

mf

Ped. ✻ Ped. ✻

Ped. Ped.

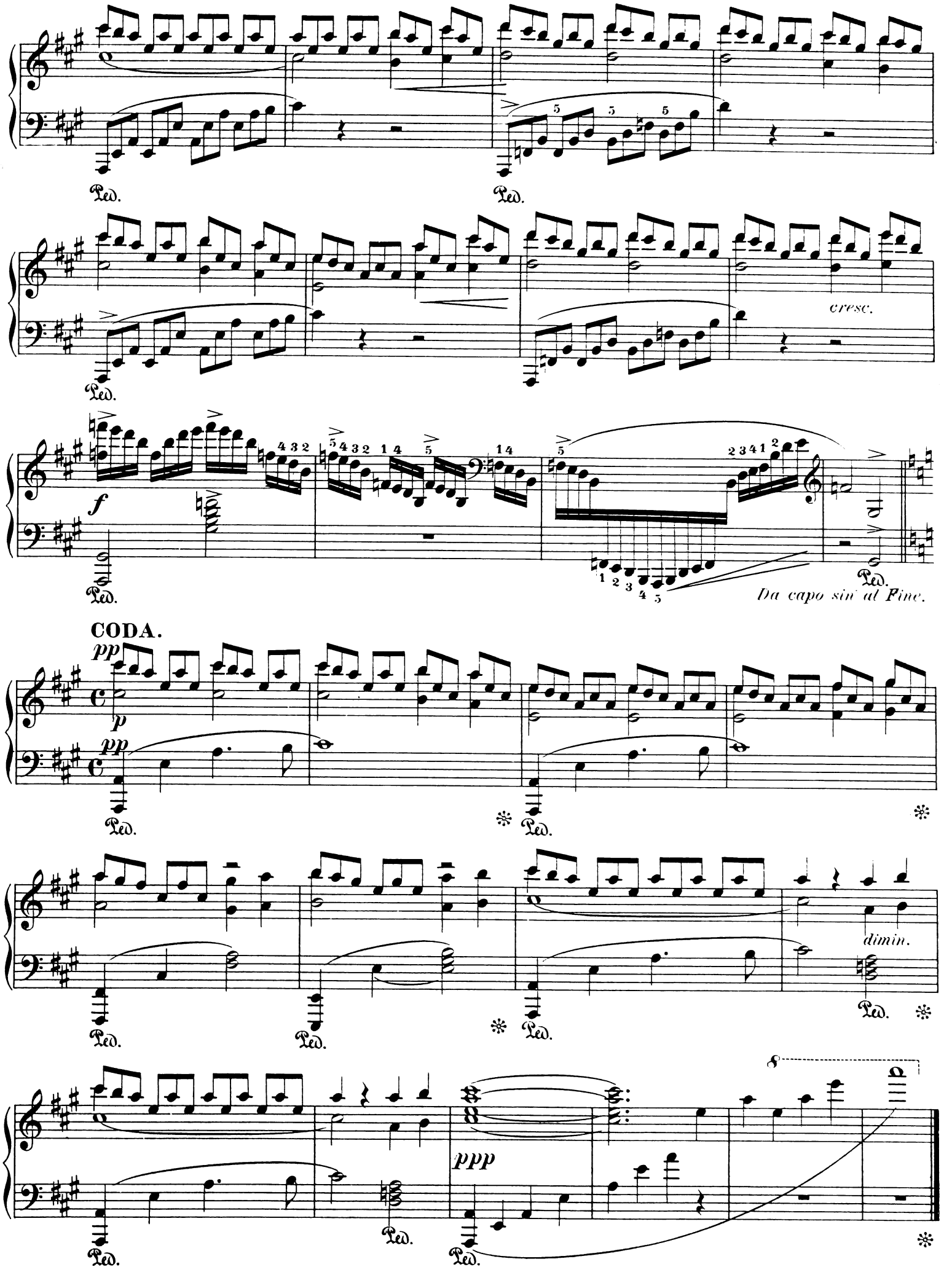
Ped.
cresc.
f
Da capo sin' al Fine.
CODA.
pp
p
pp
dimin.
ppp

IX.

Allegro ♩.= 108.

p

Ped. * Ped. Ped.

Ped. Ped.

pp

Ped. Ped. Ped.

Ped. Ped. Ped. Ped.

p *dim.*

Ped. Ped. Ped.

ppp

* Ped. Ped.

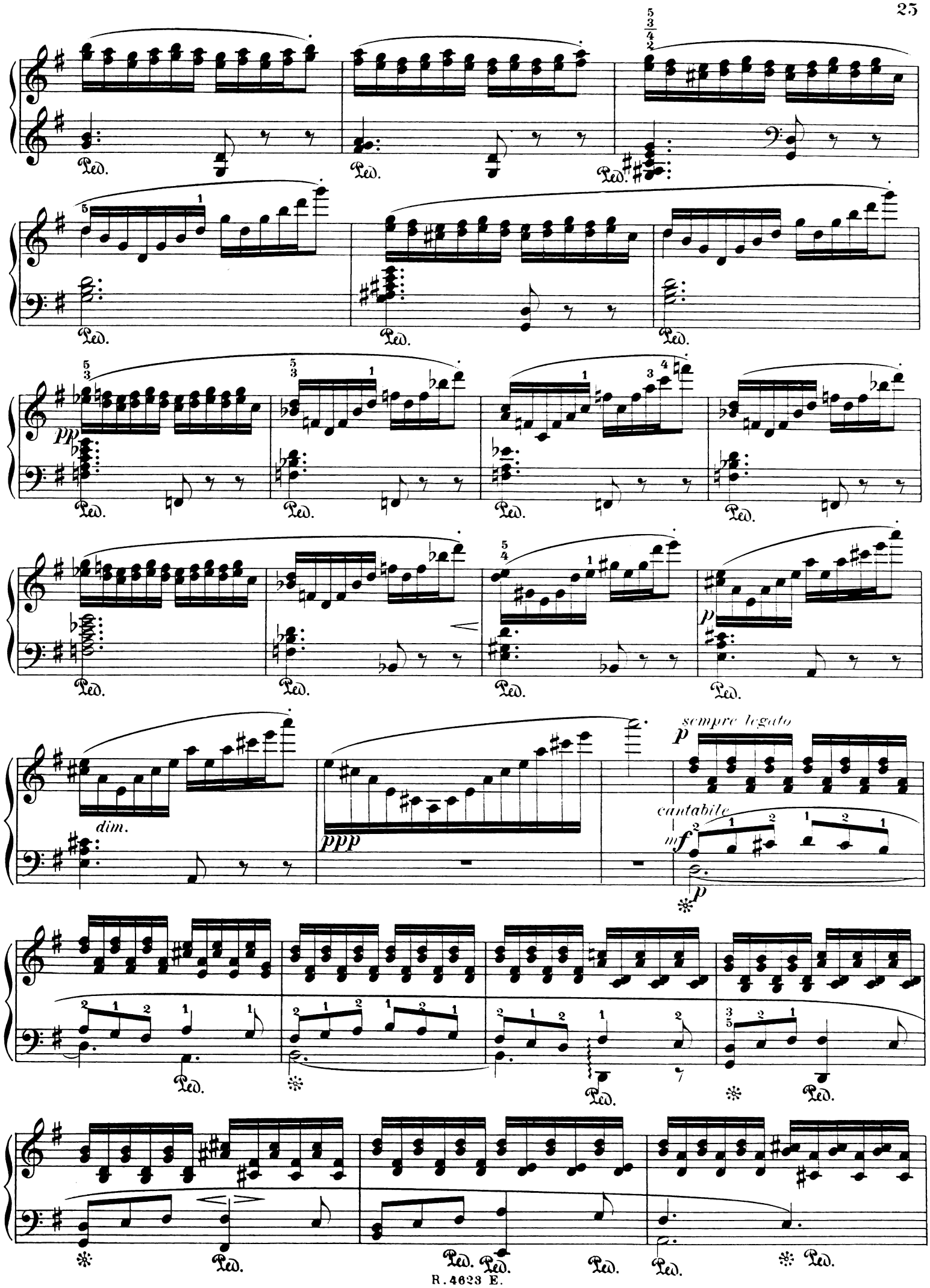
Ped.
pp
p
dim.
ppp
sempre legato
cantabile
mf

poco rit.

sempre legato

a tempo

p

rit.

p

pp

p *poco rit*

a tempo

ppp

p *espressivo e legato*

pp

dim.

pp

EHREN-EXEMPLAR

COMPOSITIONEN
von
IGNAZ BRÜLL.

Op.		fl.	Mk.
6.	**Tarantella** für zwei Claviere zu vier Händen . . .	1.80	3.60
	Dieselbe für ein Clavier zu vier Händen	1.80	3.60
	Dieselbe für Clavier zu zwei Händen	—.90	1.80
7.	Nr. 1. **Impromptu** für Clavier zu zwei Händen . . .	—.60	1.20
7.	Nr. 2. **Humoreske** für Clavier zu zwei Händen . .	—.75	1.50
9.	**Sonate** für Clavier und Violoncell	3.90	7.80
	Dieselbe für Clavier und Violine arrangirt	3.90	7.80
48.	**Sonate** für Violine und Clavier	3.30	6.60
50.	Nr. 1. **Walzer** für Clavier zu zwei Händen	—.75	1.50
50.	Nr. 2. **Octaven-Etude** für Clavier zu zwei Händen .	—.75	1.50
64.	**Duo** für zwei Claviere zu vier Händen. Nr. 1. Thema mit Variationen. — Nr. 2 Andante pastorale. — Nr. 3. In arabischer Weise	3.—	6.—
	Nr. 2. Andante pastorale für Clavier zu zwei Händen .	—.60	1.20
	Nr. 3. In arabischer Weise für Clavier zu zwei Händen .	—.75	1.50

Eigenthum des Verlegers für alle Länder.
Eingetragen in das Vereins-Archiv. — Mit Vorbehalt aller Arrangements.

WIEN, LUDWIG DOBLINGER
(Bernhard Herzmansky)
I., Dorotheergasse Nr. 10.

Déposé à Paris. Leipzig K. F. Köhler. London, Ent, Sta. Hall.

Musikalien-druckerei v. Jos. Eberle & Co. Wien, VII.

Herrn Professor ADOLF PROSNIZ gewidmet.

In arabischer Weise.

Molto moderato. M. M. ♩ = 88.

Ignaz Brüll, Op. 64. № 3.

Piano.

f pesante. *p* *poco rit.* *a tempo* *tr* *cresc.* *tremolo.* *ff* *tremolo.* *poco rit.* *a tempo* *f pesante* *pp* *p* *animato.*

Stich der Musikalien-Druckerei v. Jos. Eberle & Co. Wien. VII.

D. 1679.

a tempo.

sempre ff

Allegretto molto moderato e

ff

pp

tranquillo. ♩. = 100.

senza Ped.

Poco a poco più mosso. (*al Allegro moderato.*)

p

Allegro moderato. ♩ = 120.

mf

mf

cresc.

Allegro. ♩ = 132.

ff

Ped. Ped. Ped. Ped. Ped. Ped. Ped.

calmando

dimin.

p

Ped. ✻ Ped. ✻ Ped. ✻ Ped. ✻ Ped.

L'istesso tempo.

mf *p*

✻ Ped. Ped. Ped. Ped. Ped. Ped. Ped.

cantabile.

Ped. Ped. Ped. Ped. Ped. Ped. Ped.

p

Ped. Ped. Ped. Ped. Ped. Ped. Ped. Ped. Ped.

✻ Ped. Ped. Ped. Ped. Ped.

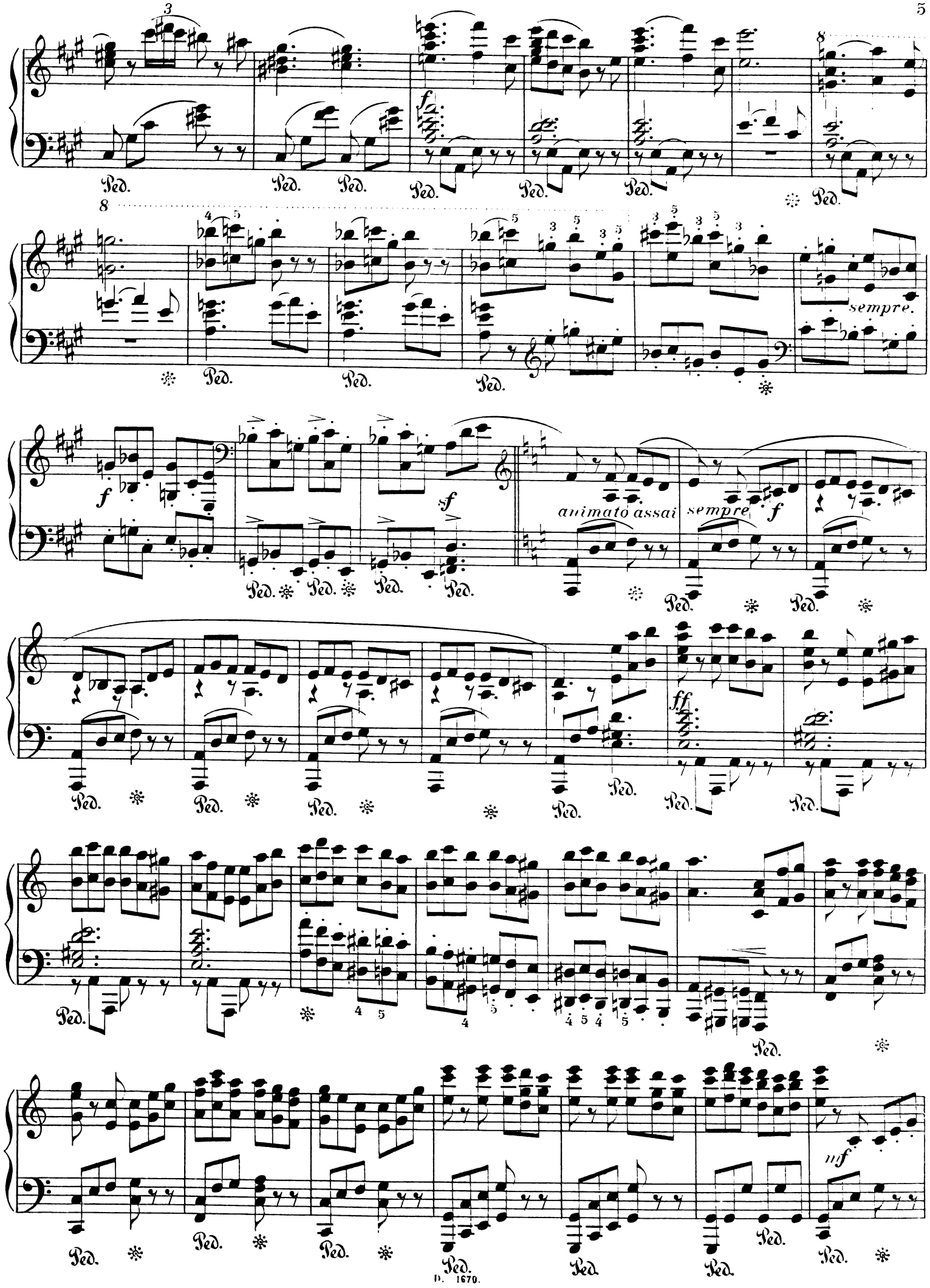
sempre.
animato assai
sempre
Ped.

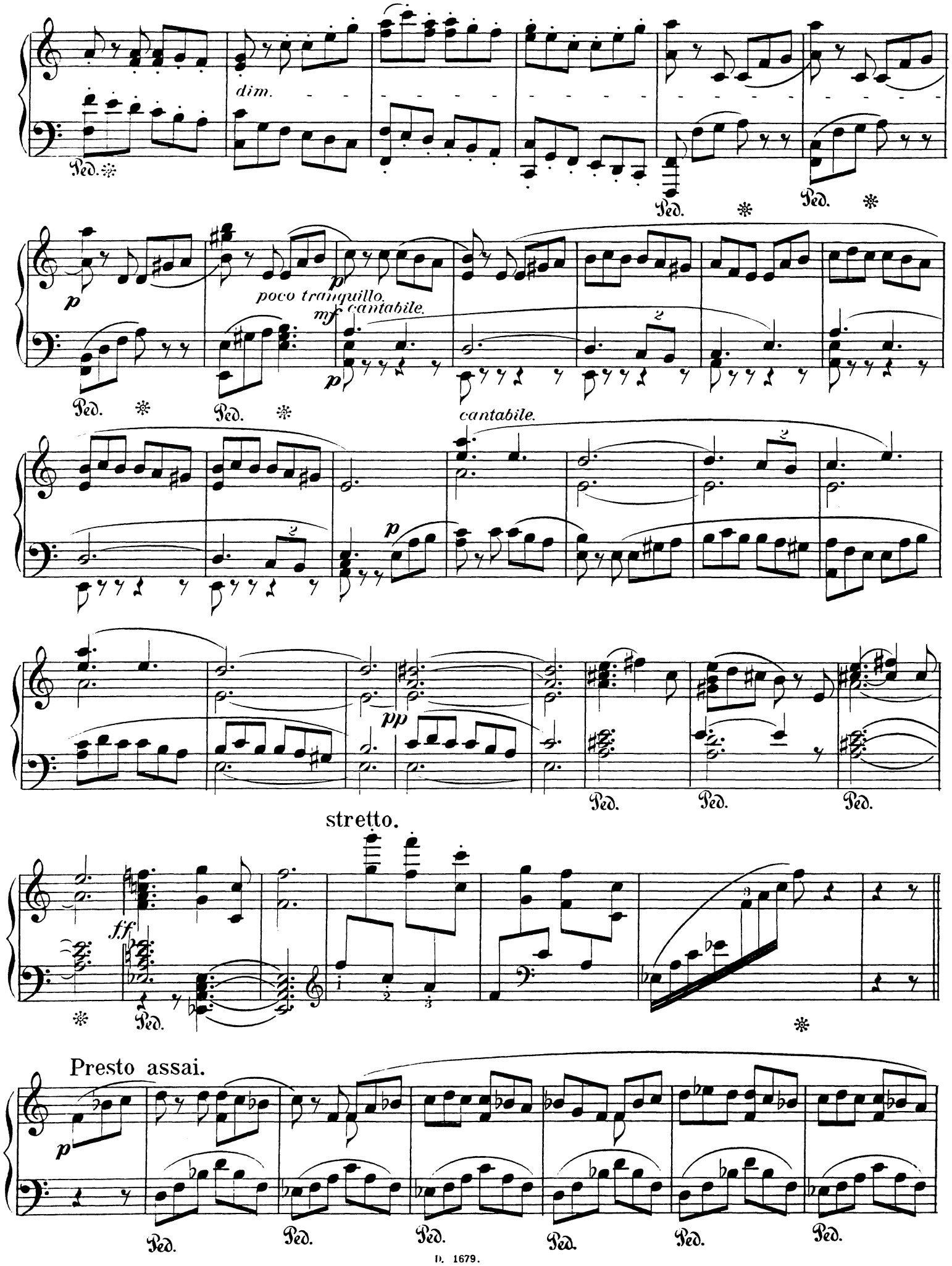
dim.
Ped.
p
poco tranquillo.
mf cantabile.
cantabile.
pp
stretto.
ff
Presto assai.

cresc.

f

8

8

acceler: sin al Fine.

Empfehlenswerte Musikalien für Anfänger

aus dem Verlage von LUDWIG DOBLINGER (B. Herzmansky.) Musikalienhandlung
Wien I. Dorotheergasse 10.

Louis Köhler. Op. 201. Sonatine. Fl.—90Kr. = Mk. 1.80Pf.

Allegro moderato.

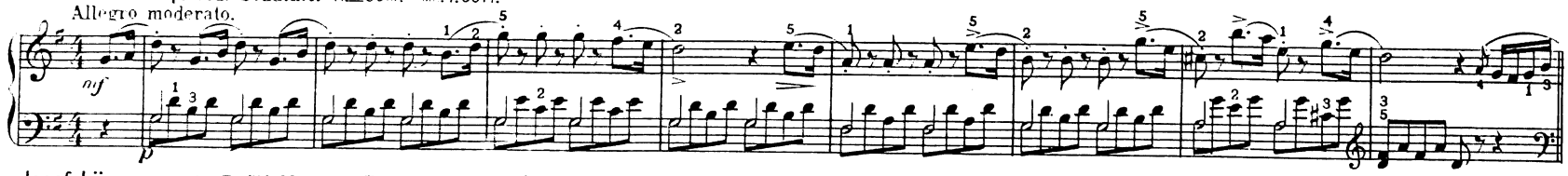

Josef Löw. Op. 556. Zwölf Miniatur-Poesien. 2 Hefte, à Heft netto Fl. 1.— = Mk. 2.— № 1. Im Blumengarten.

Allegretto grazioso. *Nicht schnell, anmuthig*

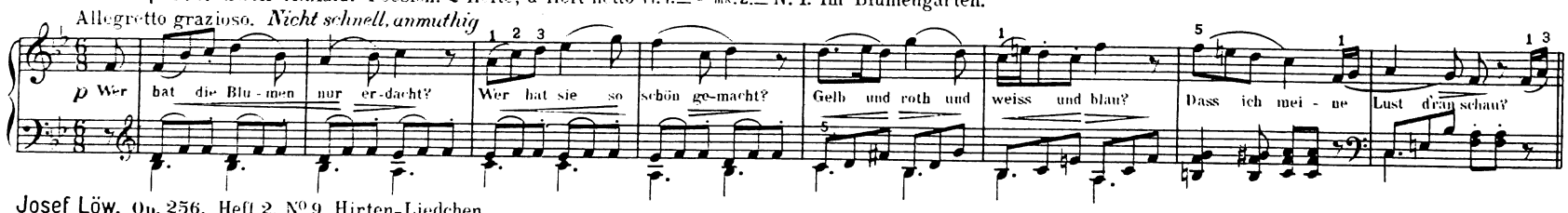

Josef Löw. Op. 256. Heft 2. № 9. Hirten-Liedchen.

Moderato.

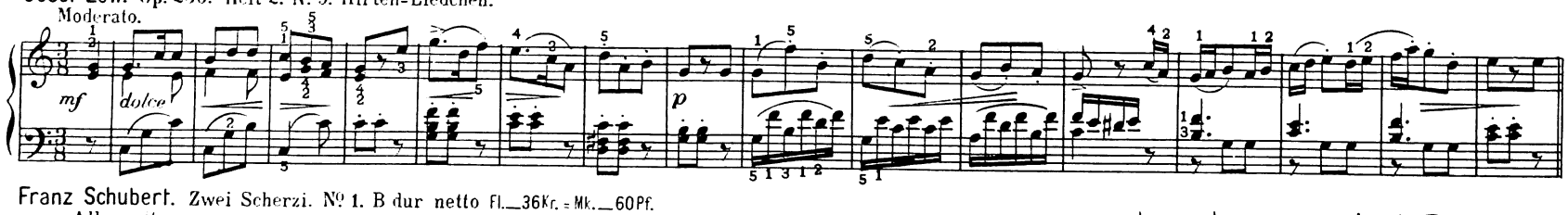

Franz Schubert. Zwei Scherzi. № 1. B dur netto Fl.—36Kr. = Mk.—60Pf.

Allegretto.

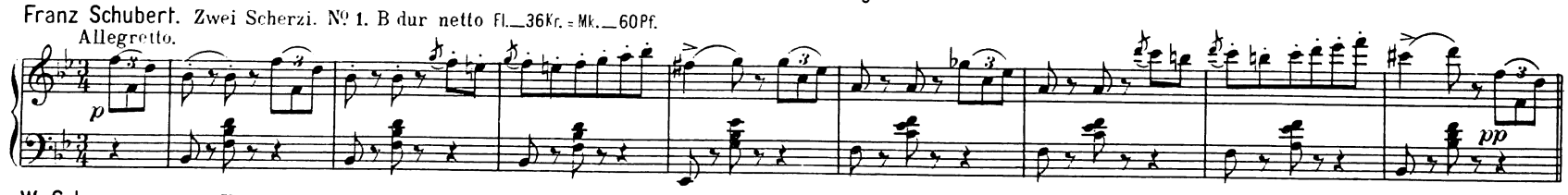

W. Schwarz. Op. 13. Unterhaltungsstunden. № 1. Idylle. Fl.—60Kr. = Mk. 1.20Pf.

Langsam.

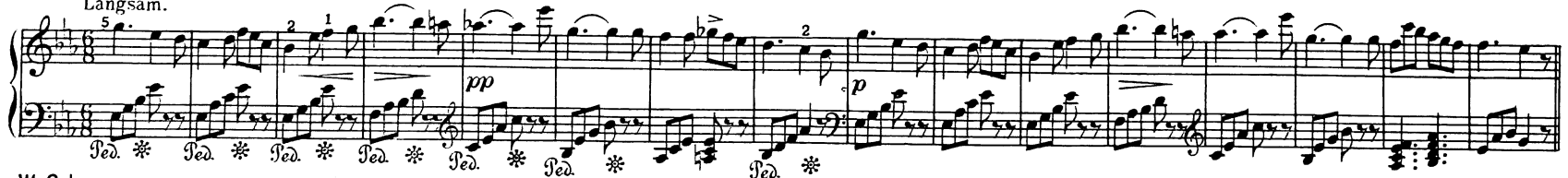

W. Schwarz. Op. 13. Unterhaltungsstunden. № 2. Romantisch. Fl.—60Kr. = Mk. 1.20Pf.

M. M. = 100.

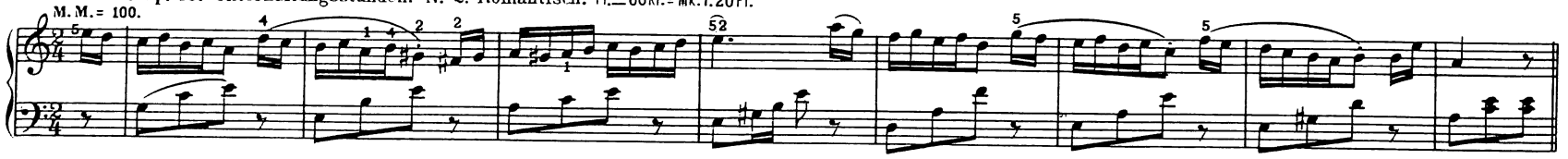

W. Schwarz. Op. 13. Unterhaltungsstunden. № 3. Ländlich. Fl.—60Kr. = Mk. 1.20Pf.

Langsamer. ♩ = 96.

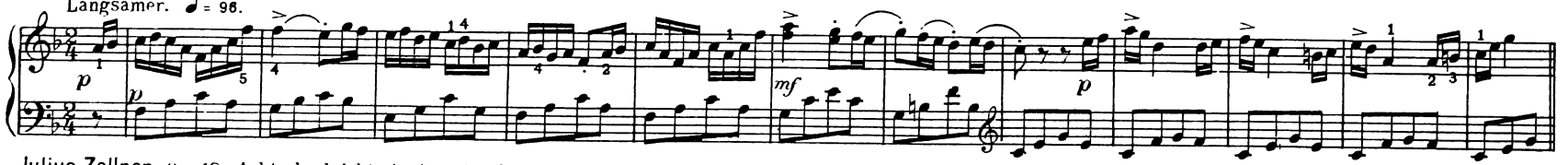

Julius Zellner. Op. 18. Achtzehn leichte instructive Stücke. cplt. Fl. 1.20Kr. = Mk. 2.40Pf. № 16.

Allegro moderato.

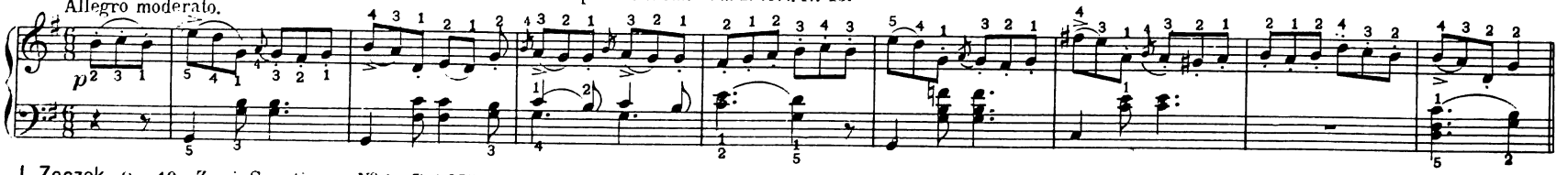

J. Zoczek. Op. 10. Zwei Sonatinen. № 1. Fl. 1.05Kr. = Mk. 2.10Pf.

Allegro con spirito.

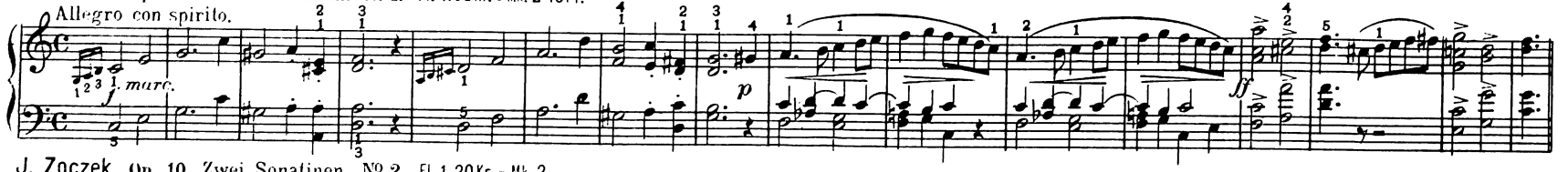

J. Zoczek. Op. 10. Zwei Sonatinen. № 2. Fl. 1.20Kr. = Mk. 2.—

Allegro scherzando.

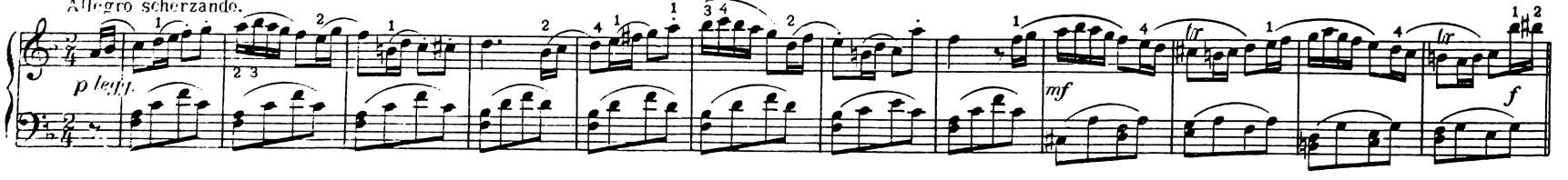

EHREN-EXEMPLAR

COMPOSITIONEN
von
IGNAZ BRÜLL.

Op.		fl.	Mk.
6.	**Tarantella** für zwei Claviere zu vier Händen . . .	1.80	3.60
	Dieselbe für ein Clavier zu vier Händen	1.80	3.60
	Dieselbe für Clavier zu zwei Händen	—.90	1.80
7.	Nr. 1. **Impromptu** für Clavier zu zwei Händen . . .	—.60	1.20
7.	Nr. 2. **Humoreske** für Clavier zu zwei Händen . .	—.75	1.50
9.	**Sonate** für Clavier und Violoncell	3.90	7.80
	Dieselbe für Clavier und Violine arrangirt	3.90	7.80
48.	**Sonate** für Violine und Clavier	3.30	6.60
50.	Nr. 1. **Walzer** für Clavier zu zwei Händen	—.75	1.50
50.	Nr. 2. **Octaven-Etude** für Clavier zu zwei Händen .	—.75	1.50
64.	**Duo** für zwei Claviere zu vier Händen. Nr. 1. Thema mit Variationen. — Nr. 2 Andante pastorale. — Nr. 3. In arabischer Weise	3.—	6.—
	Nr. 2. Andante pastorale für Clavier zu zwei Händen .	—.60	1.20
	Nr. 3. In arabischer Weise für Clavier zu zwei Händen .	—.75	1.50

Eigenthum des Verlegers für alle Länder.
Eingetragen in das Vereins-Archiv. — Mit Vorbehalt aller Arrangements.

WIEN, LUDWIG DOBLINGER
(Bernhard Herzmansky)
I., Dorotheergasse Nr. 10.

Déposé à Paris. Leipzig K. F. Köhler. London, Ent, Sta. Hall.

Musikalien-druckerei, Jos. Eberle & Co. Wien, VII.

Herrn Professor ADOLF PROSNIZ gewidmet.

Andantino pastorale.

Ignaz Brüll, Op. 64, № 2.

M. M. ♪ = 116.

Piano.

molto dolce e tranquillo

p

pp

Stich der Musikaliendruckerei v. Jos. Eberle & Co. Wien, VII.

D. 1678.

cantabile.

poco rit.

pp

cresc.

p

mf

f

dim.

p

Poco più mosso. *(Allegretto.)* ♩. = 63.

p

Ped. ✻ Ped. ✻ Ped. Ped. Ped. Ped.

Ped. ✻ Ped. ✻ Ped. Ped. Ped. Ped.

8

Ped. ✻ Ped. ✻ Ped. Ped. ✻ Ped.

8 8

Ped. ✻ Ped. ✻ Ped. Ped. Ped. Ped.

poco cresc. - - *f*

mf

5 ✻ Ped. ✻ Ped. Ped. Ped. Ped.

8

f

Ped. * Ped. * Ped. Ped.

Ped. Ped. Ped. Ped.

dim. *rit.*

Ped. * Ped.

Poco meno mosso. *(Andante.)*

pp *sempre legato*

Ped. * Ped. * Ped. Ped.

Ped. Ped. Ped. Ped. Ped. Ped. Ped. * Ped.

Adagio. Tempo I.

dim. *pp*

Ped. * Ped. * Ped.

№ 8.

Empfehlenswerte Musikalien für Anfänger

aus dem Verlage von LUDWIG DOBLINGER (B. Herzmansky.) Musikalienhandlung

Wien I. Dorotheergasse 10.

Louis Köhler. Op. 201. Sonatine. Fl.—90Kr. = Mk. 1.80Pf.

Allegro moderato.

Josef Löw. Op. 556. Zwölf Miniatur-Poesien. 2 Hefte, à Heft netto Fl. 1.— = Mk. 2.— № 1. Im Blumengarten.

Allegretto grazioso. *Nicht schnell, anmuthig*

p Wer hat die Blu - men nur er-dacht? Wer hat sie so schön ge-macht? Gelb und roth und weiss und blau? Dass ich mei - ne Lust dran schau?

Josef Löw. Op. 256. Heft 2. № 9. Hirten-Liedchen.

Moderato.

mf *dolce*

Franz Schubert. Zwei Scherzi. № 1. B dur netto Fl.—36Kr. = Mk.—60Pf.

Allegretto.

W. Schwarz. Op. 13. Unterhaltungsstunden. № 1. Idylle. Fl.—60Kr. = Mk. 1.20Pf.

Langsam.

W. Schwarz. Op. 13. Unterhaltungsstunden. № 2. Romantisch. Fl.—60Kr. = Mk. 1.20Pf.

M. M. = 100.

W. Schwarz. Op. 13. Unterhaltungsstunden. № 3. Ländlich. Fl.—60Kr. = Mk. 1.20Pf.

Langsamer. ♩ = 96.

Julius Zellner. Op. 18. Achtzehn leichte instructive Stücke. cplt. Fl. 1.20Kr. = Mk. 2.40Pf. № 16.

Allegro moderato.

J. Zoczek. Op. 10. Zwei Sonatinen. № 1. Fl. 1.05Kr. = Mk. 2.10Pf.

Allegro con spirito.

J. Zoczek. Op. 10. Zwei Sonatinen. № 2. Fl. 1.20Kr. = Mk. 2.—

Allegro scherzando.

RHAPSODIE

für

PIANOFORTE

mit

Orchesterbegleitung

von

Ignaz Brüll

OP. 65.

2263/91.

Eigenthum des Verlegers für alle Länder
Eingetragen in das Vereins-Archiv. Mit Vorbehalt aller Arrangements

WIEN, LUDWIG DOBLINGER
(Bernhard Herzmansky)
I. Dorotheergasse 10.
Déposé à Paris. Leipzig W. F. Kühler London Ent. Sta. Hall

Musikalien-Druckerei v. Jos. Eberle & Cº. Wien, VII.

Orchesterpartitur	**fl. 4.—**	**M. 8.—**	Clavier-Solostimme	fl. 2.25	M. 4.50
Orchesterstimmen	**„ 5.—**	**„ 10.—**	Für zwei Claviere zu vier Händen . (Zur Aufführung gehören 2 Exempl.)	„ 2.25	„ 4.50
Streichquintett Stimmen apart: Violine I, II, Viola, Cello à 30 kr. = 60 Pf., Bass 15 kr. = 30 Pf.			Für Clavier zu zwei Händen	„ 1.80	„ 3.60

R. 13.

Rhapsodie.

Ignaz Brüll. Op. 65.

Moderato. M. M. ♩ = 96.

sosten.

Piano.

mf

(Holzbläser) *sempre tenuto*

(Streichinstr.)

pespress.

Ped. ✻

(Hörner)

mf

Ped. ✻

(Streichinstr.)

espress.

f

(Pianoforte)

Ped.

Poco animato. ♩ = 100.

mf

con Ped.

dolce

p

es-

mf

Stich der Musikalendruckerei v. Jos. Eberle & Co. Wien, VII.

press.

mf espress

p

cresc.

Pesante. ♩ = 76.

ff Orchester

sempre ten.

Pft.

Ped.

sempre ff

Ped.

p

Orch.

f

dim. - - tremolo - -

Pft.

ff

Ped. Ped. Ped. Ped. Ped. Ped. Ped.

Orch. u. Pft.

sf

poco animato

con Ped.

dim.

Allegretto scherzando. ♩. = 100

p p

Ped. simile.

8

leggiero

7

7

leggiero

poco cresc.

poco cresc.

sf *dim.*

Ped.

Poco più tranquillo. ♩. = 76.

p

sempre *p*

cresc.

ff

Ped. ✻ Ped. ✻ Ped. ✻ Ped.

p

sempre p

poco accel.

Ped. ✻ Ped. ✻ Ped. ✻ Ped. Ped.

Più animato.

p *p*

con Ped.

poco cresc.

mf *dim.*

Ped. ✻ Ped. ✻ Ped. ✻ Ped.

sempre dim.

pp

Andante. ♩ = 56.

(Flöte)

(Pft.)

con Ped.

dim.

Ped. ✻ Ped. ✻

(Pft.)

trillo

con Ped.

p

mf sempre legato

tr

(Hoboe)

(Flöte)

(Hoboe)

(Clar.)

dim.

pp rit.

Ped. ✻ Ped. ✻ Ped. ✻

Allegretto.

Pft.

f *dim.* *tr* *p*

mf *pp* *mf*

Ped. ✻Ped.

pp *ff*

Pesante.

(tutti)

ff a tempo

dim. *p*

Ped. ✻

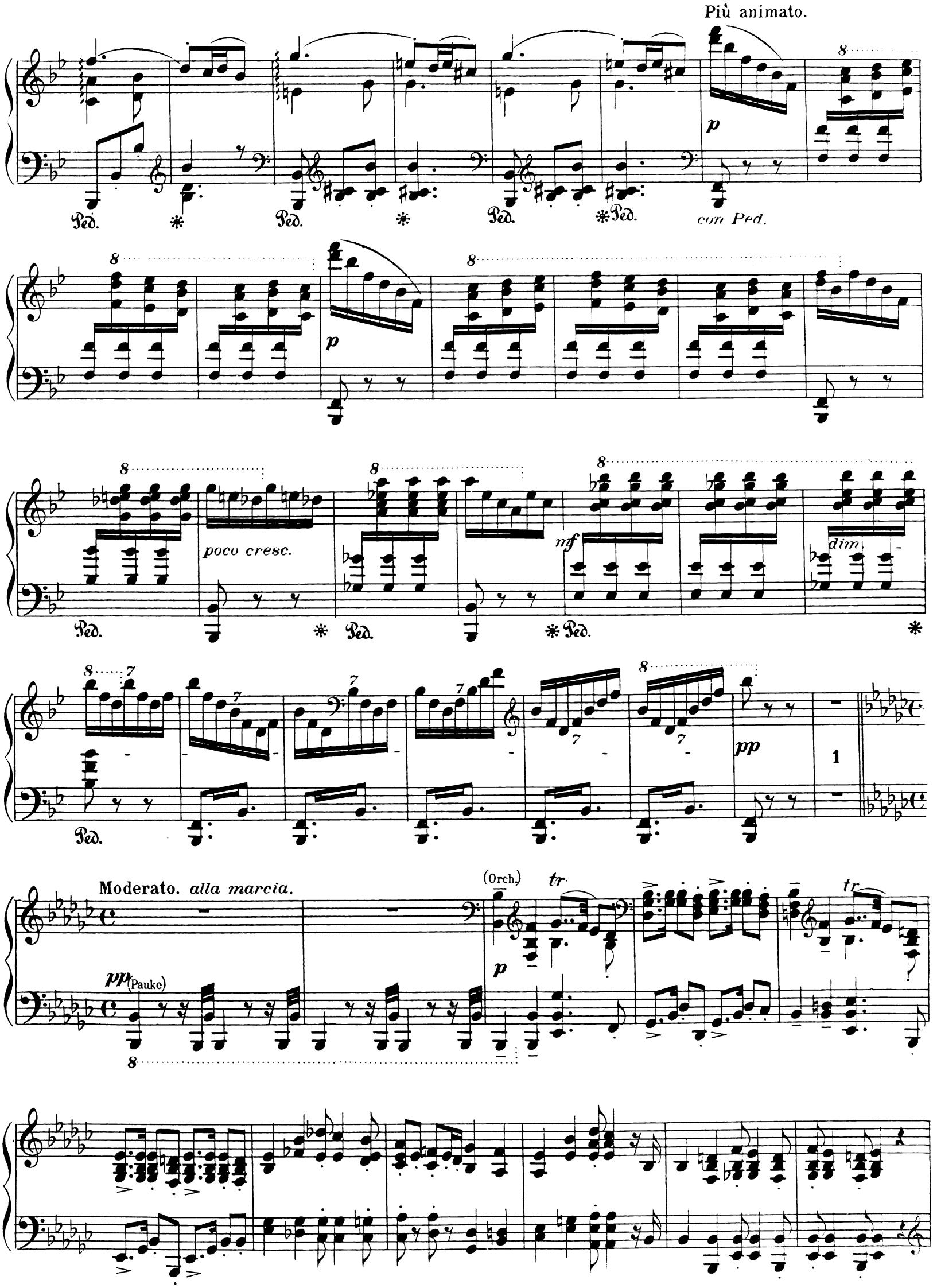
Più animato.
p
con Ped.
poco cresc.
mf
dim.
pp
1
Moderato. alla marcia.
pp (Pauke)
(Orch.)
tr

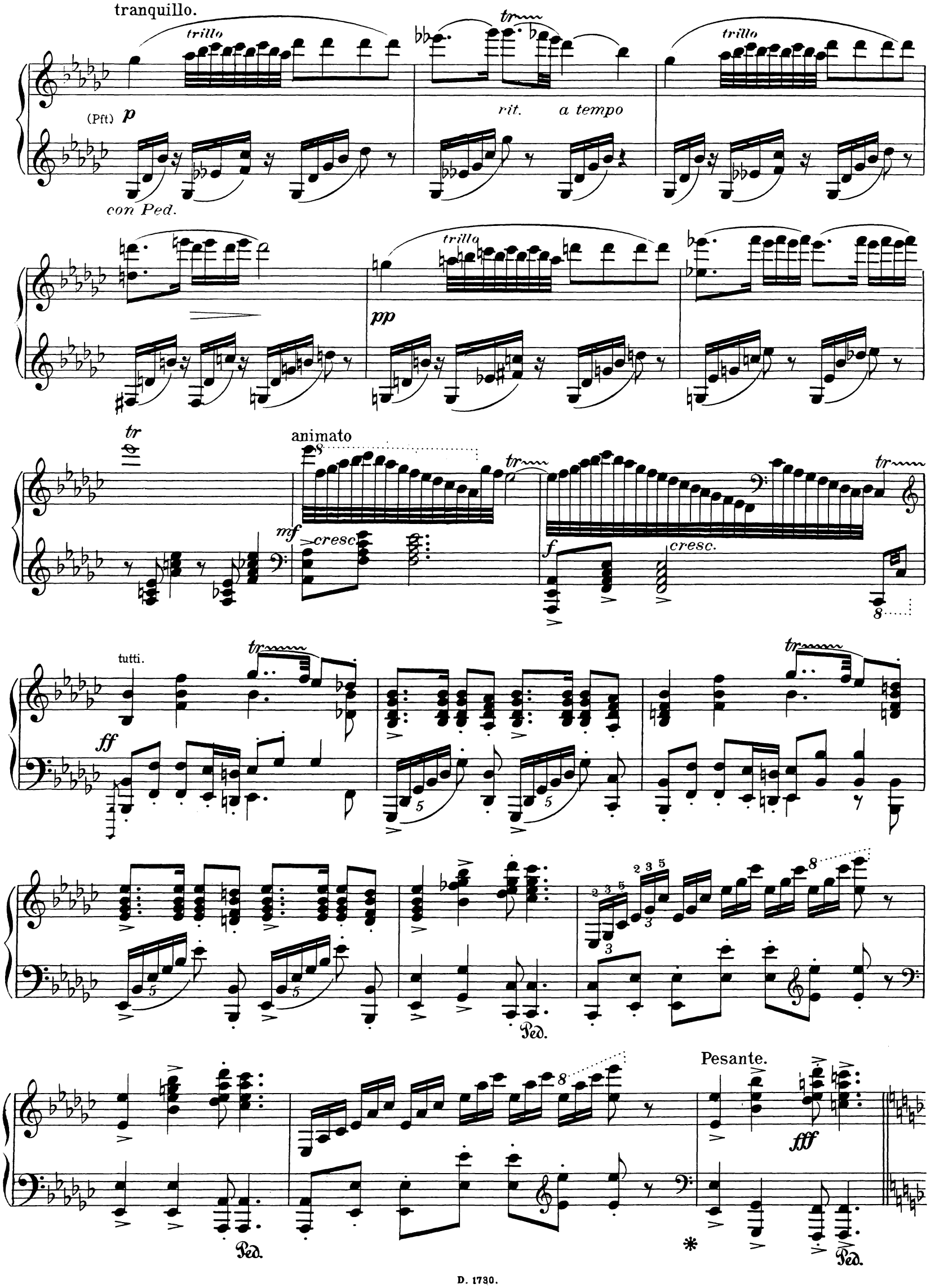
tranquillo.
trillo
(Pft) p
con Ped.
rit.
a tempo
pp
animato
mf
cresc.
f
tutti.
ff
Ped.
Pesante.
fff

tempetuoso

sempre con Ped.

poco rit.

Pesante.

ff

pp

sempre pp

p a tempo

Allegro.

p *trem.*

8 basso

dim e rit.

Allegro non troppo. ♩. 160.

(Bläser) *p* Ped.

mf (Pft.) *p* Ped. *con Ped.*

8

8

Orch. u. Pft. *f*

mf *cresc. e animando*

cresc.

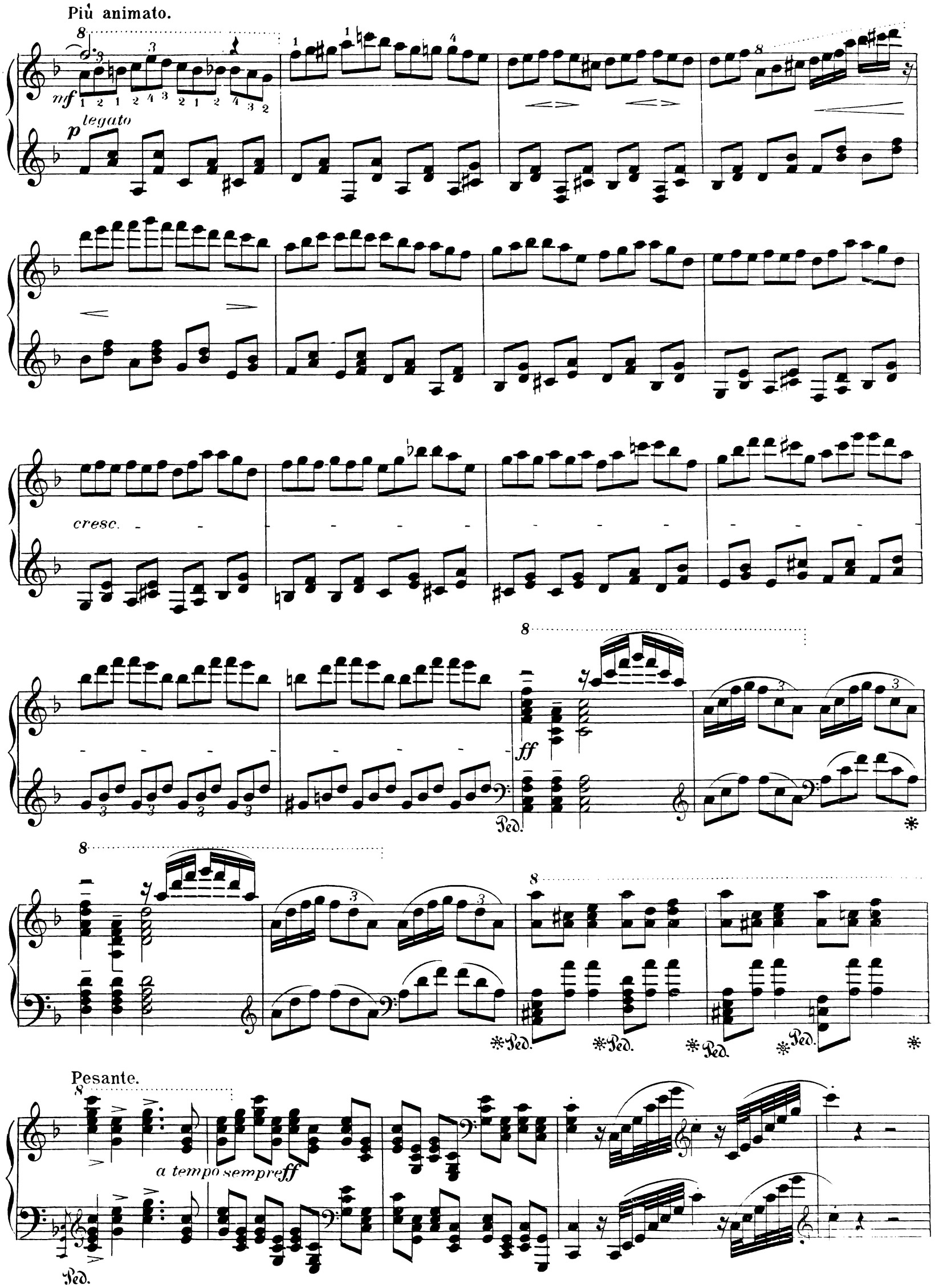
Più animato.
mf
p legato
cresc.
ff
Ped.
Pesante.
a tempo sempre ff

Moderato. *(ma non troppo.)* ♩ = 112

(Pf.)

mf *dim.* *rit.*

dolce e sempre

p

pp

dolcissimo.

(Orch.)

sempre p

Tranquillo.

p (Pf.)

poco accel.

12

mf

f

(Bläser.)

pp

(Bläser.)

Allegro.

(Pf.)

p legato.

cresc.

(Orh. und Pf.)

f

mf cresc e animato

ff

Presto.

mf

sempre staccato.

cresc.

Moderato. *pesante.*

ff

Ped. Ped.

sempre ff

Ped. Ped. Ped.

Moderato.

p

quasi fantasia

pp

Allegretto.

Moderato.

rit.

Allegretto.

poco rit.

rit.

p

Allegro. ♩ = 192.

p
legato

f

pp

marcato

cresc. poco a poco

marcato

f

ff animato

sempre staccato

poco rit.

ff